FYSIC

# FC-Remote

## 1 Power

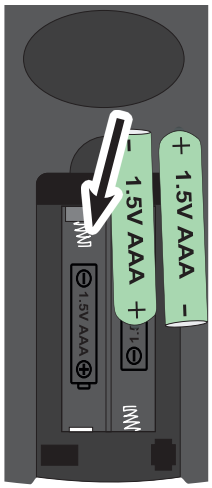


## 2 Function

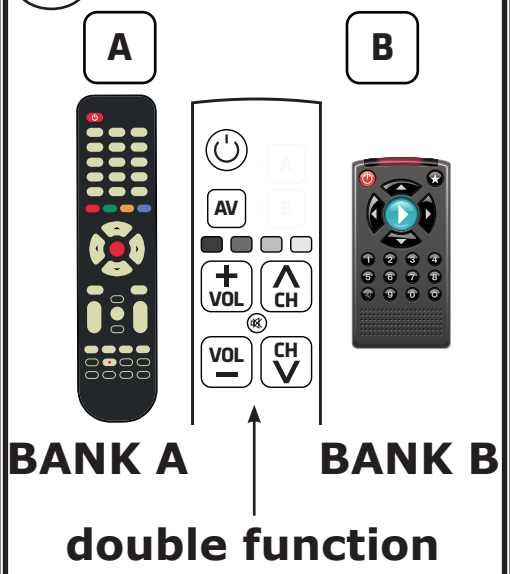


## 3 Programm A push both 5 sec.

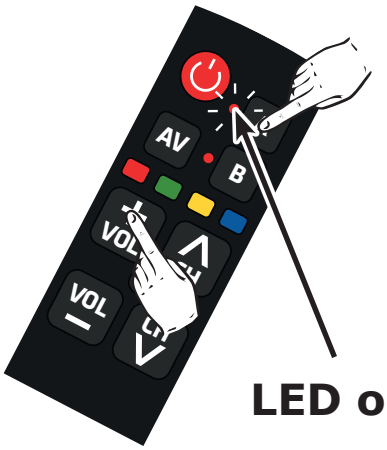


A → A + VOL 5 sec. → LED on

## 4 learning

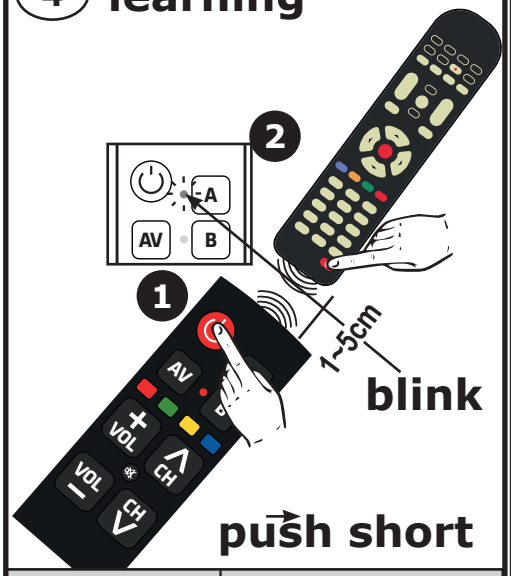


LED on → blink → LED on

## 5 learning

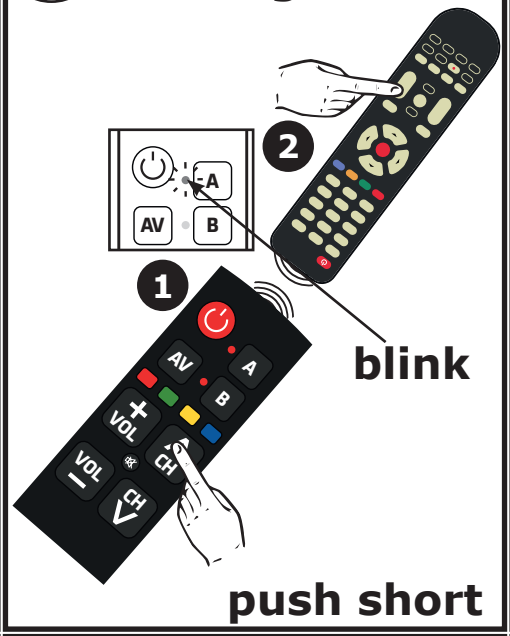


## 6 Programm stop push both

A → A + VOL 1 sec. → LED off

## 7 Programm B push both 5 sec.

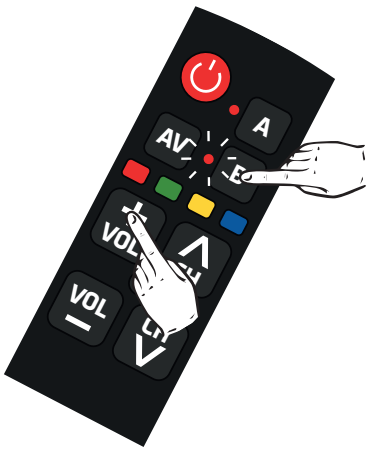


B → B + VOL 5 sec. → LED on

## 8 learning

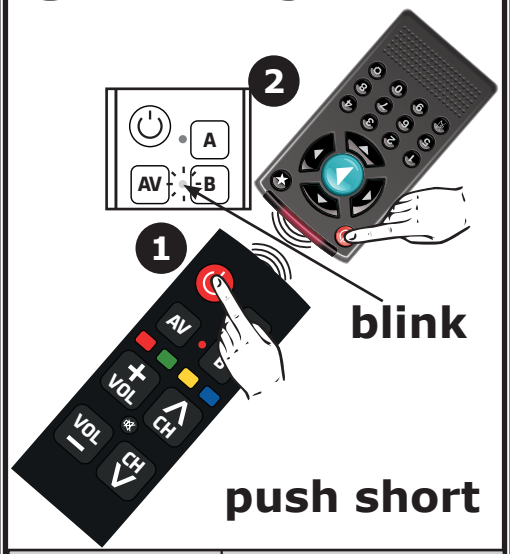


LED on → blink → LED on

## 9 Programm stop push both

B → B + VOL 1 sec. → LED off

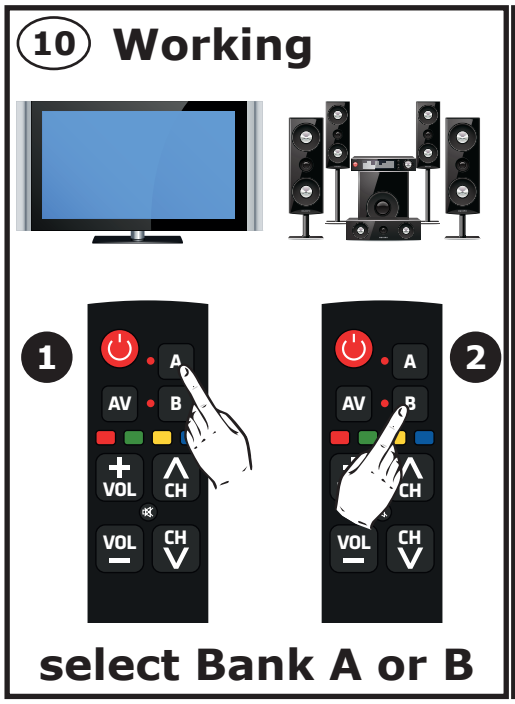

**BATTERIJEN**

- Niet-oplaadbare batterijen mogen niet opgeladen worden.
- Oplaadbare batterijen moeten uit het product worden verwijderd voordat ze worden opgeladen.
- Oplaadbare batterijen mogen alleen onder toezicht van een volwassene worden opgeladen.
- Verschillende soorten batterijen of nieuwe en gebruikte batterijen mogen niet worden gemengd.
- Lege batterijen moeten uit het product worden verwijderd.
- De voedingsklemmen mogen niet kortgesloten worden.

**BATTERIEN**

- Nicht aufladbare Batterien müssen nicht neu geladen werden.
- Aufladbare Batterien müssen vor der Aufladung aus dem Produkt entfernt werden.
- Aufladbare Batterien dürfen nur unter Beaufsichtigung eines Erwachsenen aufgeladen werden.
- Unterschiedliche Batterietypen oder neue und gebrauchte Batterien dürfen nicht gemischt werden.
- Leere Batterien müssen aus dem Produkt entfernt werden.
- Die Anschlussklemmen dürfen nicht kurzgeschlossen werden.

**BATTERY**

- Non-rechargeable batteries must not be recharged.
- Rechargeable batteries must be removed from the product before being charged.
- Rechargeable batteries must only be charged under supervision of an adult.
- Different types of batteries or new and used batteries must not be mixed.
- Exhausted batteries must be removed from the product.
- The supply terminals must not be short circuited.

**LES PILES**

- Les piles non rechargeables peuvent ne pas Soyez chargé.
- Les piles rechargeables doivent être retirées du produit avant le chargement.
- Les piles rechargeables doivent uniquement être rechargées sous la surveillance d'un adulte.
- Différents types de piles ou des neuves avec des usées ne doivent pas être mélangées.
- Les piles usées doivent être retirées du produit.
- Les bornes d'alimentation ne doivent être court-circuitées.

Service
Help
WWW.FYSIC.NL
SERVICE@FYSIC.NL
FYSIC
NL 073 7506 291 (Lokaal tarief)
BE 03 238 5666 (Lokaal tarief) (Tarif local)
DE 0180 503 0085 (Lokale Festnetzkosten)
Hesdo, Australiëlaan 1, 5232 BB,
's-Hertogenbosch, The Netherlands

CE

V1.0