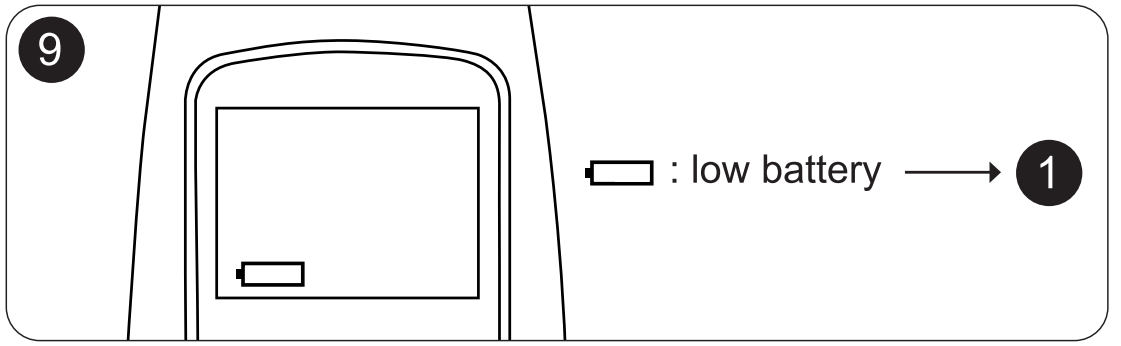

Specifications

Model	Infrared thermometer FT38 / A200
Measurement range	Human body mode: 32.0~42.9ºC or 89.6~109.22ºF
	Object mode: 0~99.9ºC or 32.0~211.8ºF
Minimum scale	0.1ºC/ºF
Accuracy	32.0~35.9ºC ±0.3ºC / 36.0~39.0ºC ±0.2ºC / 39.1~42.9ºC ±0.3ºC
Air pressure	86~106Kpa
Tones	Power on and ready for working: a short beep
	Body measurement finished: 1 long beep tone when lower than 37.8ºC or 100ºF 6 short beeps when equal or higher than 37.8ºC or 100ºF
	System failure: 2 short beeps
Memory	25 in memory mode
Indicator Light	Green light for working
	Green light for body temperature lower than 37.8ºC or 100ºF
	Red light for body temperature equal or higher than 37.8ºC or 100ºF
Operating temperature	Temperature: 10.0~40.0ºC or 50.0~104.0ºF
	Humidity: 15~95% RH
Storage environment	Temperature: -25~55ºC or -13~131.0ºF
	Humidity: 15~95% RH
Auto shut/off	About 30 seconds after no using
Battery	2x1,5V AAA Alkaline battery
Size	168x54x44 mm
Weight	73g (exclude the battery)

DECLARATION OF CONFORMITY
Hereby, Hesdo declares that the Fysic product FT38 is in compliance with directive 2014/53/EU. The full text of the EU declaration of conformity is available at the following internet address: http://DOC.hesdo.com/FT38-DOC.pdf

Model: A200
Shenzhen Aeon Technology Co.,Ltd.
RM6H02, Block 27-29 Tianxia IC Industrial Park,
Majialong No.133 of Yiyuan road, Nantou Street
Nanshan District, Shenzhen, China.

EC REP
Shanghai International Holding Corp. GmbH (Europe)
Eiffelstrasse 80, 20537 Hamburg, Germany

CE 0123

Imported by: Hesdo bv.
Aziëlaan 12, 5232BA
‘s-Hertogenbosch
The Netherlands

v1.1

FYSIC

Infrared Thermometer FT38

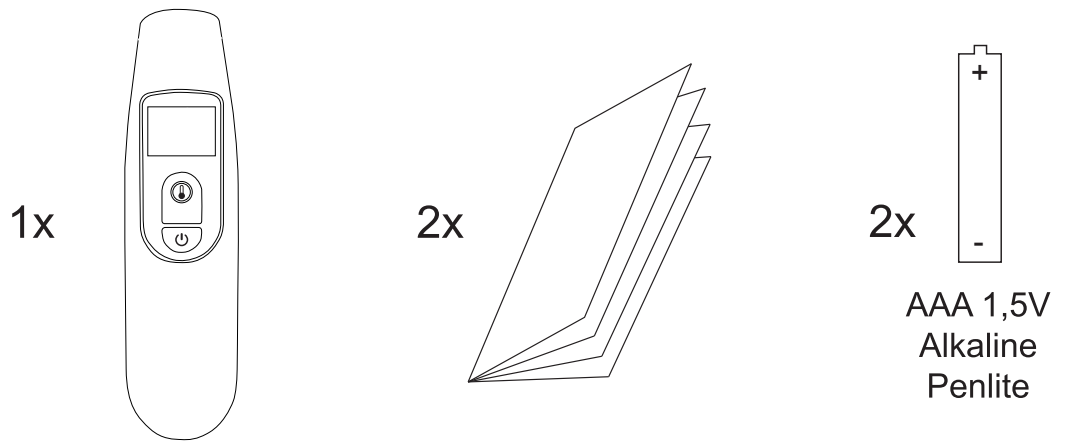

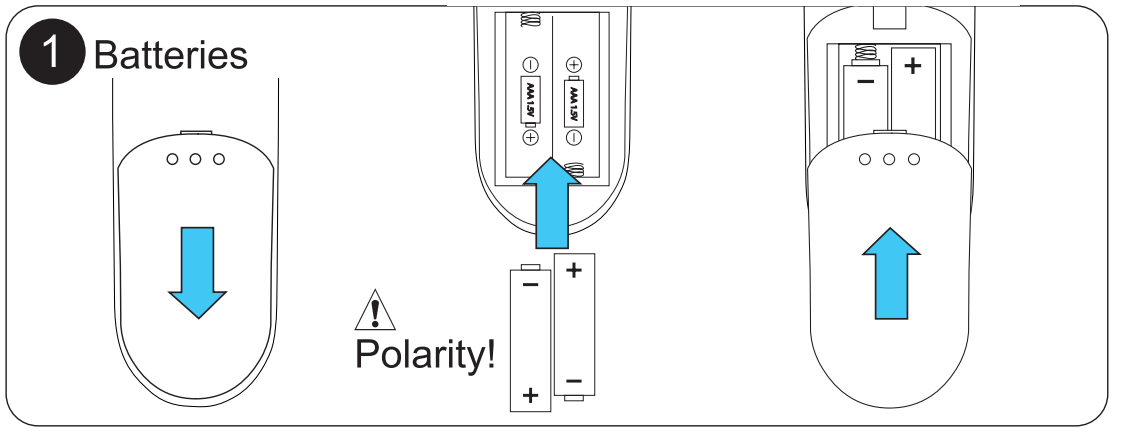

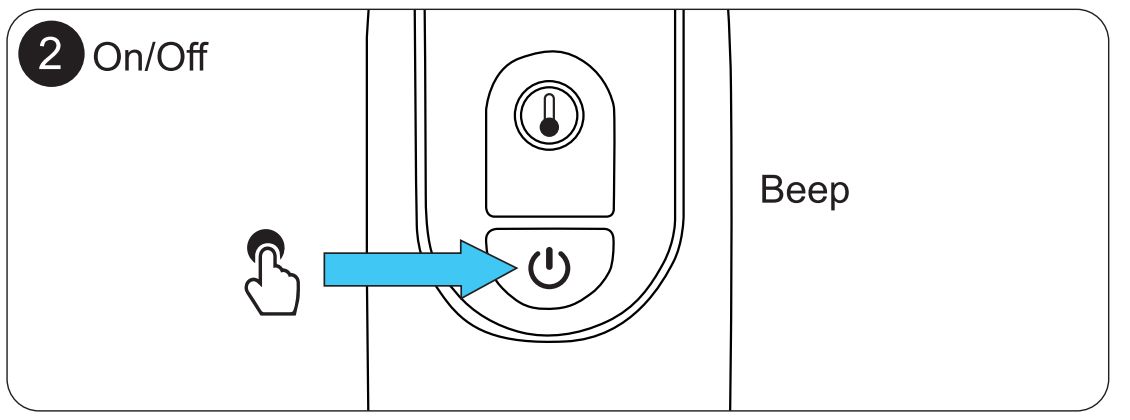

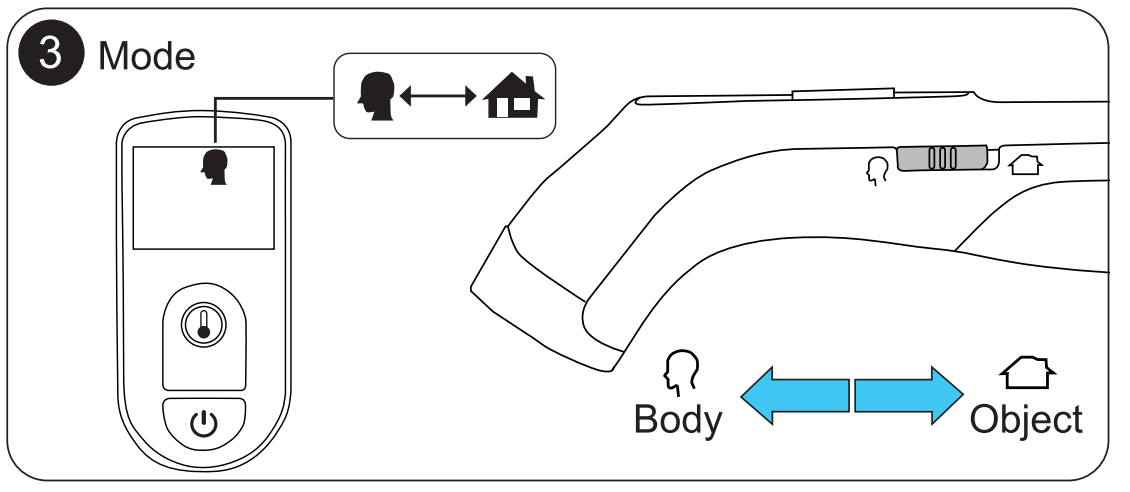

4 Body mode

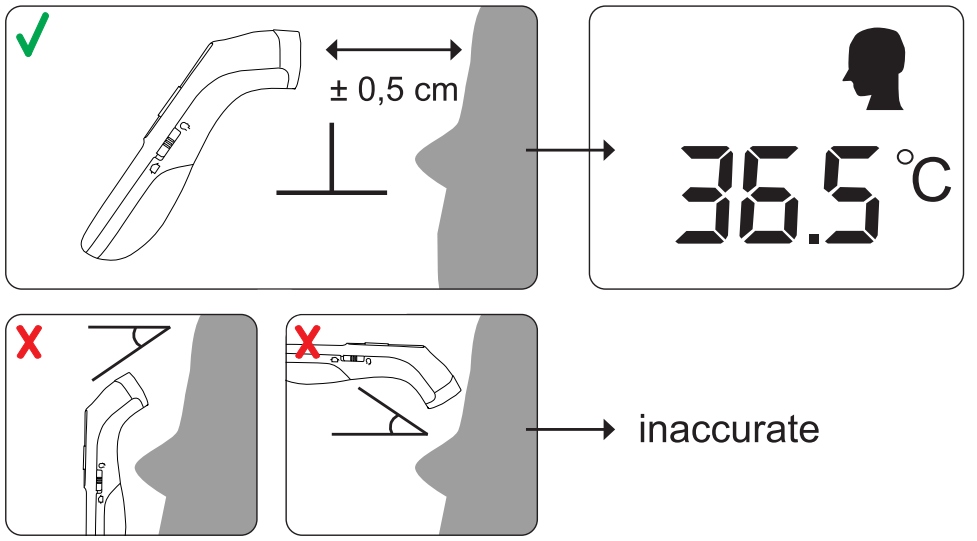

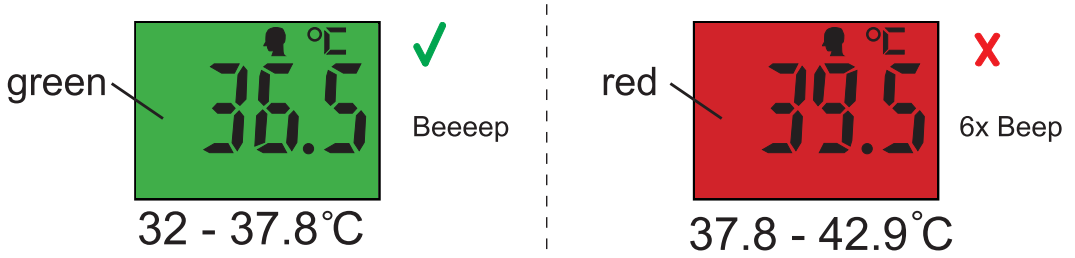

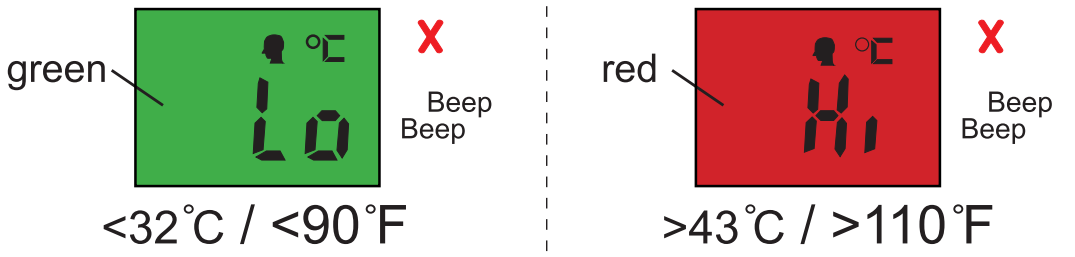

* Low-grade fever: 37.8 - 38.4℃. Fever: 38.5℃ or higher

5 Object mode

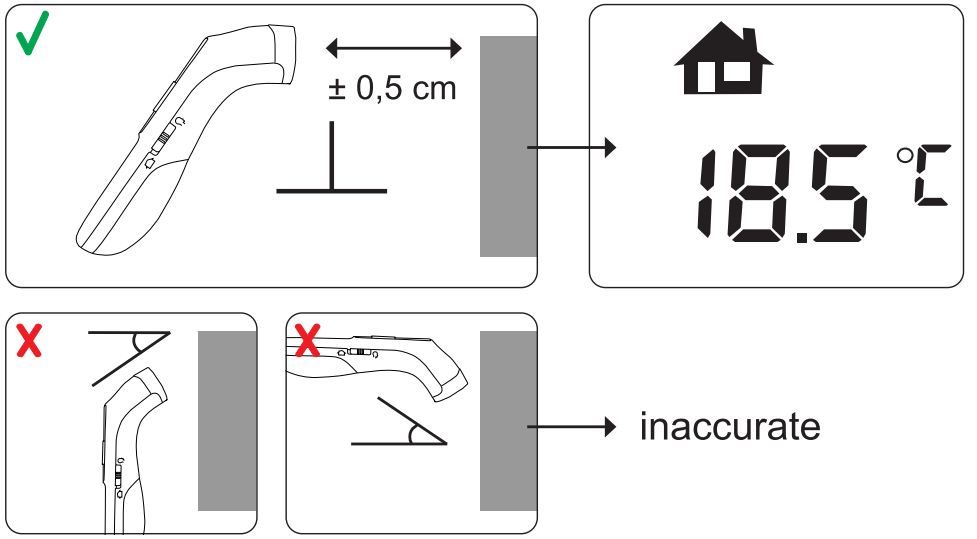

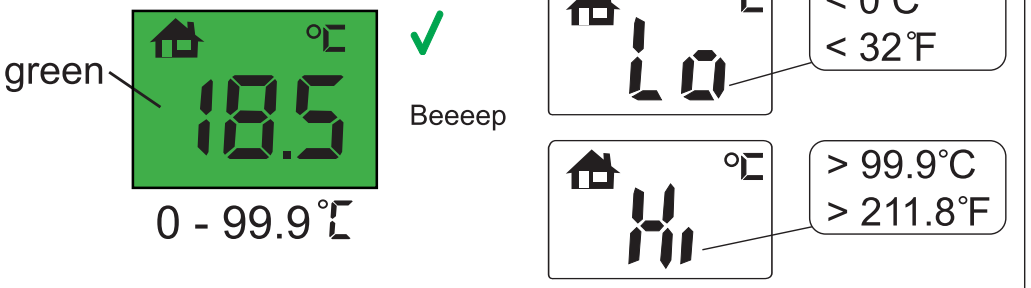

6 Auto off

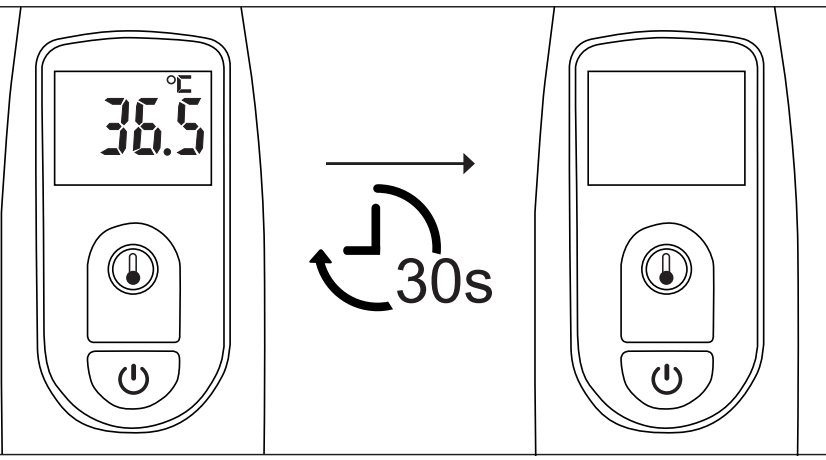

7 Temperature °C/°F

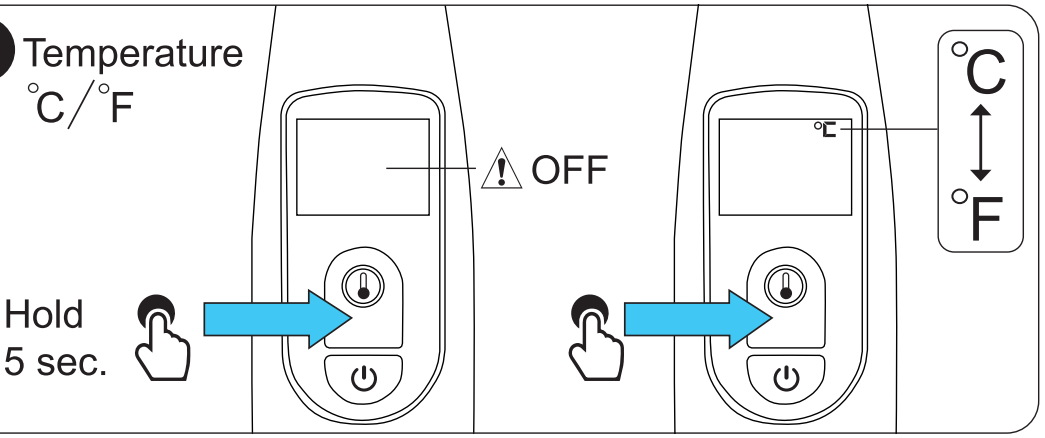
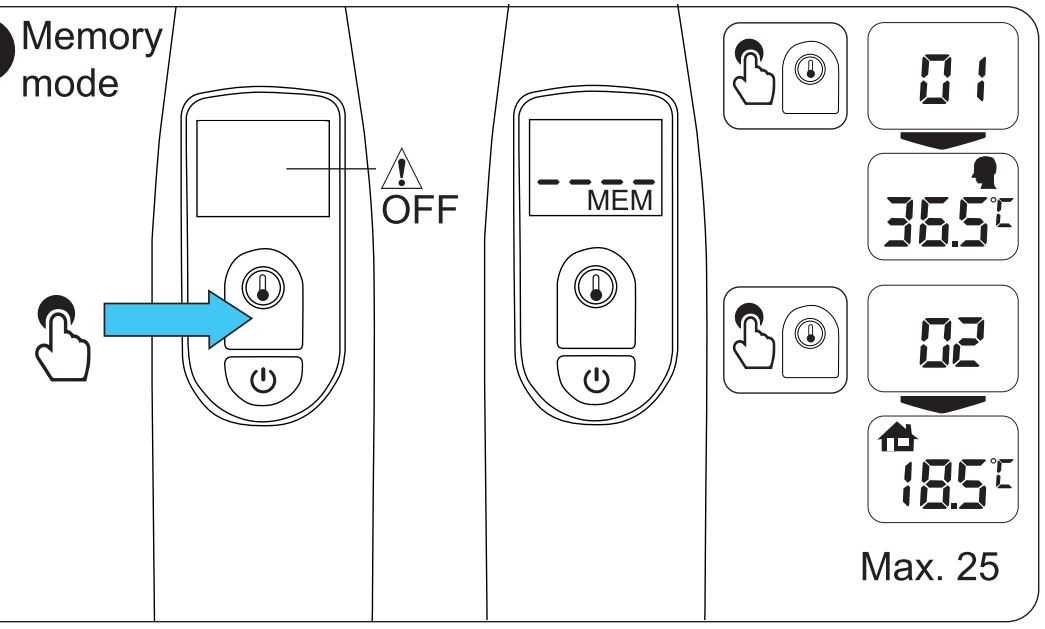
8 Memory mode